

Certification Review E-Courses

Increase your organization's certification rates
with our convenient Certification Review E-Courses

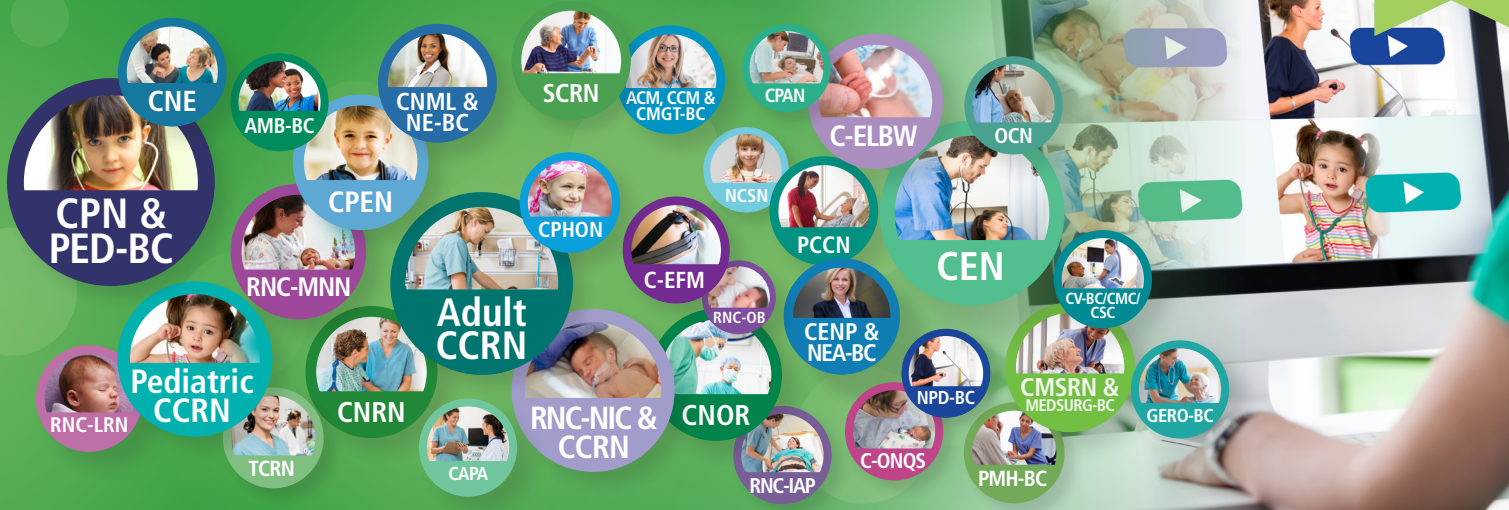

95%
PASS RATE



**Reduce meetings sizes while
enjoying these benefits:**

Increased Value

- ✓ Unlimited RN users (rather than 50 RN participants per live course)
- ✓ Multiple e-course offerings

Increased Flexibility

- ✓ Self-paced, 24/7 access
- ✓ Mobile friendly

E-COURSE LICENSES

Single E-Course Pricing – Individuals and Small Units

# of Users	1 User	10 Users	25 Users	50 Users	100 Users
Single E-Courses	\$189	\$1,699 (\$169/user)	\$3,699 (\$149/user)	\$6,499 (\$129/user)	\$9,999 (\$99/user)

Enterprise License for Small Units and Single Hospitals

**Not available for hospital systems*

# of Users	25 Users	50 Users	100 Users
# of E-Courses	All	All	All
Annual Licensing Fee	\$3,999 (\$159/user)	\$6,899 (\$139/user)	\$11,999 (\$119/user)

Multi-Course, Unlimited User Licenses for Single Hospitals and Hospital Systems

**Save up to 15% with
multi-year contract discounts!**

2-Year (Save 5%) 4-Year (Save 13%)
3-Year (Save 10%) 5-Year (Save 15%)

	Basic	Premium	Enterprise
# of E-Courses	3	8	ALL
# of Users	Unlimited	Unlimited	Unlimited
1 Hospital	\$18,000	\$24,000	\$35,000
2-5 Hospitals	\$22,000	\$30,000	\$43,000
6-10 Hospitals	\$25,000	\$35,000	\$52,000
11-20 Hospitals	\$35,000	\$45,000	\$62,000
>20 Hospitals	\$38,000	\$50,000	\$70,000

INCLUSIONS:

- Access to high-quality, evidence-based, comprehensive, up-to-date content
- Expert faculty presenting via audio/video
- Self-paced, unlimited viewing
- View/print handouts
- Interactive exam-style Q&A after each session
- Test taking techniques
- ANCC contact hours
- Printable CE certificates
- Access to instructors for Q&A
- Access to completion reports
- View program sessions as a group
- Unlimited tech support



37 CERTIFICATION REVIEW COURSES

MOTHER-BABY:

- C-EFM
- RNC-IAP
- RNC-OB
- RNC-MNN
- RNC-LRN
- RNC-NIC
- C-ELBW
- C-ONQS

PEDIATRICS:

- CPN & PED-BC
- Pediatric CCRN
- CPEN
- CPHON
- NCSN

ACROSS THE LIFESPAN:

- TCRN
- CPAN
- CAPA
- CNOR
- CNRN
- PMH-BC
- AMB-BC
- CRRN
- BMTCN
- CHPN
- ONC
- CV-BC/CMC/CSC

ADULT:

- CMSRN & MEDSURG-BC
- PCCN
- Adult CCRN
- CEN
- SCR
- OCN
- GERO-BC

EDUCATION & LEADERSHIP:

- CNML & NE-BC
- CENP & NEA-BC
- NP-BC
- ACM, CCM & CMGT-BC
- CNE

